

TOTAL EXTENT : 8600M²
 ROAD AREA : 2452 M²
 NO OF PLOTS : 29 Nos.
 CONVENIENCE SHOP : 1 No.

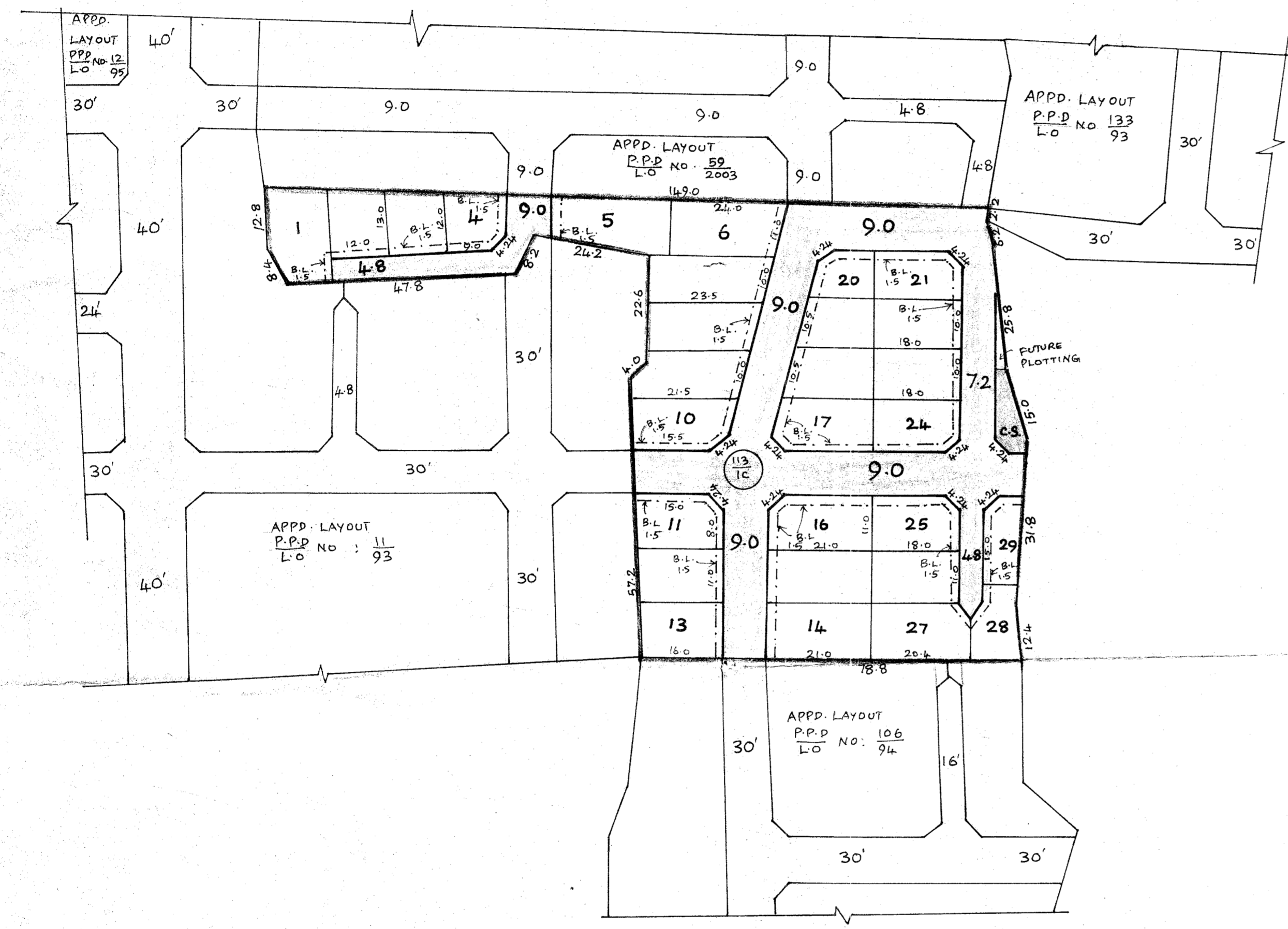

NOTE
 1. SPLAY - 3.0M X 3.0M
 2. MEASUREMENTS ARE INDICATED EXCLUDING SPLAY DIMENSIONS.
 3. ROAD AREA WAS ALREADY HANDED OVER TO THE LOCAL BODY VIDE GIFT DEED DOC. NO. 11452/08 DATED 6-11-2008.

LEGEND
 [Symbol] SITE BOUNDARY
 [Symbol] PROPOSED ROAD
 [Symbol] EXISTING ROAD
 [Symbol] CONVENIENCE SHOP

THIRUNINDRAVUR TOWN PANCHAYAT
 LAYOUT OF HOUSE SITES IN S.NO. 113/1C OF THIRUNINDRAYUR VILLAGE
 SCALE - 1:800 (ALL DIMENSIONS ARE IN METRE)

P.P.D. NO. 31
 L.O. 2008
 APPROVED IC
 VIDE LETTER NO. : L/20442/08
 DATED : 9/1/2009
OFFICE COPY
 FOR MEMBER SECRETARY
 CHENNAI METROPOLITAN
 DEVELOPMENT AUTHORITY

