

AREA STATEMENT

TOTAL EXTENT	: 180338 SQ.FT.
ROAD AREA	: 40652 SQ.FT.
PLOTTABLE AREA	: 139686 SQ.FT.
SOLD OUT AREA	: 6499 SQ.FT.
UNSOLD AREA	: 130821 SQ.FT.
10% OF UN SOLD PLOTS	
AREA REQUIRED FOR OSR	: 13082 SQ.FT.
OSR PROVIDED	: 13390 SQ.FT.
UNSOLD AREA (EXCLUDING 10% OF OSR)	: 117431 SQ.FT.
PLOT NO (1,2,3,4& 5) RESERVED FOR OSR	: 05 Nos.
SOLD PLOTS	: 03 Nos.
UN SOLD PLOTS	: 51 Nos.
TOTAL NO. OF PLOTS	: 59 Nos.







NOTE:

1. A SPLAY AT THE INTERSECTION OF TWO OR MORE STREETS / ROADS SHALL BE PROVIDED AS PER TNCD BR RULE 47.
2. ROAD AREA 40652 SQ.FT. AND PARK AREA 13390 SQ.FT. GIFTED TO THE COMMISSIONER, KUNDRATHUR PANCHAYAT UNION VIDE GIFT DEED DOCUMENT NO. 3393/ 2020 DATED 23.07.2020

CONDITIONS:

- 1) As per G.O.(Ms).No.78 H & UD UD4 (3) department dt. 04.05.2017 and G.O. (Ms). No. 172 H & UD(UD4 (3) dept. dated. 13.10.2017 the individual plot to be regularised separately after approval of lay out framework
- 2) As per this Office No.15/2018 dt.12.12.2018 the In-Principle Layout framework approved. In principle approval for the layout frame work for regularizing individual plots may be considered only with reference to connectivity of layout to the public road and internal road pattern.
- 3) Only those unapproved layouts where a part or full number of plots have been sold through a registered saledeed as on 20 th October 2016 shall be Considered for regularization under these rules.
- 4) As per G.O.(Ms).No.172H & UD (UD4 (3) Dept dt. 13.10.2017 OSR charges are exempted for the plots sold on or before 20.10.2016.
- 5) Plots / Sub-divisions / Layouts shall be regularised under these rules only for "Residential Usage" and subject to connectivity of layout to the public road and internal road pattern, shall be ensured by the local body.
- 6) The Local Body should ensure the layout sketch has transformed into ground as a layout and its existence, and also conformity with the Government orders. The Shape and dimension of the layout framework is based on the sketch furnished by the applicant which was forwarded by the local body to CMDA. Hence any variation in the dimension and extent has to sorted out with respect to the FMB of the site by local body and the applicant.
- 7) As per G.O.(Ms).No.78 H & UD (UD4 (3) Dept dt.04.05.2017 and G.O.(Ms). No.172 H & UD(UD4 (3) dept. dated.13.10.2017, Rule 4 (7) underneath the alignment of high tension and extra high voltage electric line including tower line provided with the buffer zone and prohibited for any development local body should ensure the same before regularising the individual plot in the layout.

LEGEND

-  LAYOUT BOUNDARY
-  ROAD
-  PARK
-  SOLD OUT PLOTS
-  UNSOLD PLOTS
-  BUFFER ZONE

P.P.D (Regularisation NO : **213**
L.O 2017) **2020**

APPROVED

VIDE LETTER NO : Reg.L / 14917 / 2019

DATE : 12 / 08 / 2020

OFFICE COPY

FOR SENIOR PLANNER
CHENNAI METROPOLITAN
DEVELOPMENT AUTHORITY

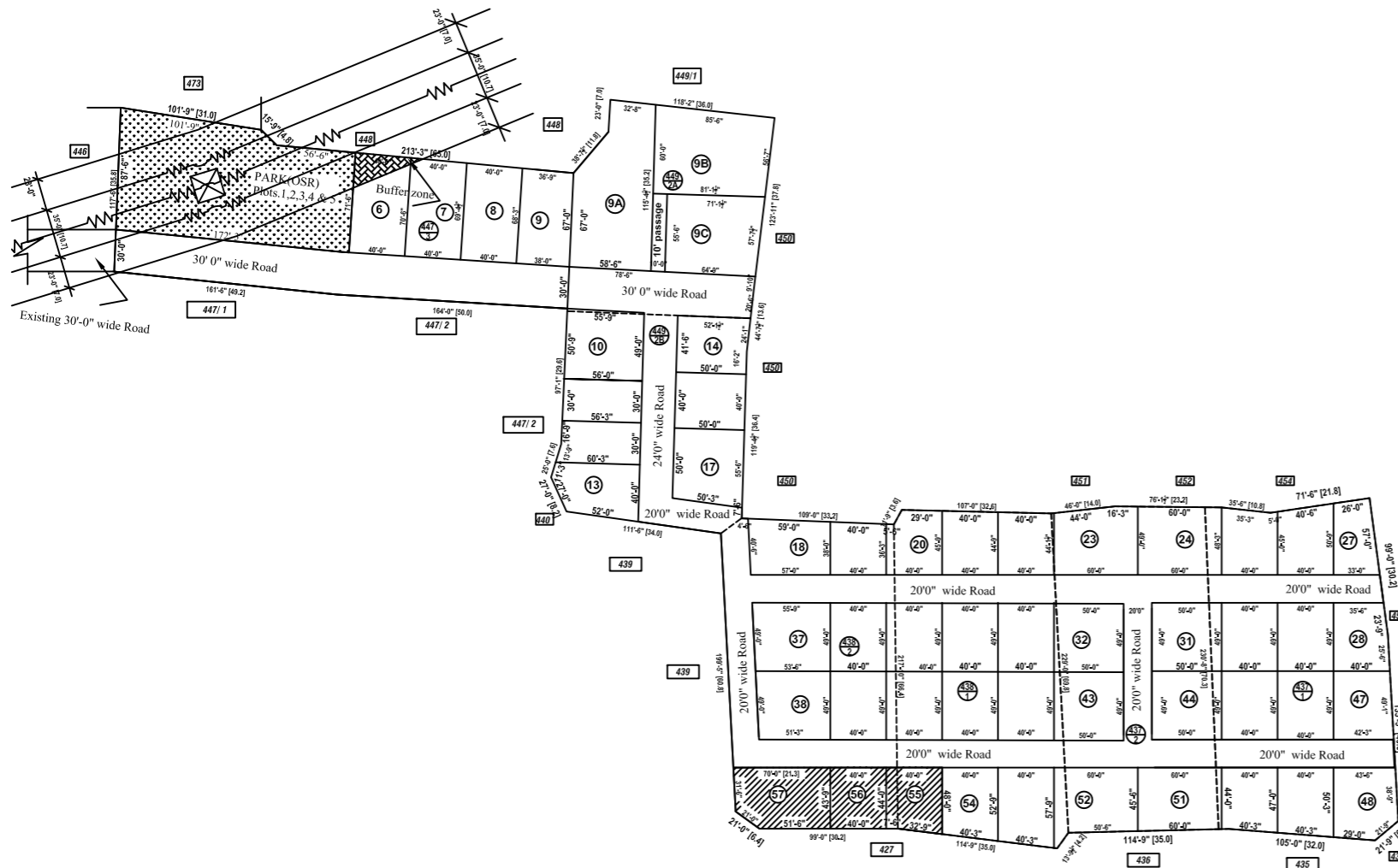

REGULARISATION OF LAYOUT FRAMEWORK IN S.NO.437/1,2, 438/1,2, 447/3 & 449/2A,2B OF PAZHANTHANDALAM VILLAGE, KUNDRATHUR

PANCHAYAT UNION AS PER G.O.(Ms).No.78 H & UD UD4 (3) DEPARTMENT DT.04.05.2017 AND G.O. (Ms). No. 172 H & UD(UD4 (3) dept. dated.13.10.2017

SCALE : NOT TO SCALE